



All policies carrying the Bryanston logo apply equally to any other brands or operations of Bryanston including Bryanston Prep

RULES AND REGULATIONS

1. A breach of common sense or courtesy is a breach of School rules.
2. A breach of the law of the land is a serious breach of School rules.
3. Bringing the School and the School's name into disrepute is a serious breach of School rules.
4. Pupils are expected to:
 - aim to do everything to the best of their ability whether this is academic work, sport, drama, music or other co-curricular activities.
 - attend all academic, pastoral and co-curricular commitments.
 - arrive punctually to lessons and other commitments.
 - respect the learning environment created by the teacher and not impede the learning of others.
 - Keep up to date with work and submit assignments on time
 - Meet the expected levels of engagement (average of three on the chart)
 - Be tolerant and kind to others

At Bryanston Prep it is understood that the expectations may be different for the younger pupils. However, the general underlying principles are as follows:

- wherever possible, examples of good behaviour should be praised and reinforced
- it is expected that the pupils will treat everyone, including peers, members of staff and visitors, with respect
- it is expected that pupils will treat all property, including their own, others' and the school's with respect
- good manners are to be encouraged in all pupils
- quiet, sensible and safe conduct is expected as children move around the school
- school rules are to be obeyed

General

1. The following are forbidden:
 - Drugs and drugs paraphernalia.
 - Night wandering
 - Sex
 - Being on the roof of any school building
 - Smoking in a building
 - Tobacco, Vaping and Vaping equipment, lighters or matches
 - Alcohol
 - Fireworks and explosive materials
 - Laser Pens



- Chemicals, 'legal highs' or solvents
- Animals, domestic or otherwise
- Knives (other than cutlery) or other weapons e.g. BB guns
- Blatant physical contact
- Gambling
- Using the climbing tower without authorisation
- Going in the river unless supervised by a member of staff
- Bullying
- Child on Child abuse

A pupil can expect to be expelled for involvement in drugs or sex whilst nightwandering, being on the roof of a building and smoking inside a building are automatic suspension offences. Pupils can expect a strong disciplinary response for involvement in the others.

At Bryanston Prep pupils are encouraged to:

- Listen attentively and participate as requested in lessons
- Put up their hands if they wish to ask a question or make a comment
- Hand in prep as required
- Present their work neatly and do all corrections as requested
- Ask a teacher in advance to be excused from a lesson for extras, e.g. instrumental lessons, speech and drama, or if they know they are going to be late
- Seek permission if they wish to go to the loo in a lesson (but should try to avoid doing this)
- Keep their belongings tidily whether in their locker, the form room, the changing rooms, riding chalet, corridors, lobbies, etc
- Walk at all times in the school buildings and in church
- They should enter the main building using the glass-panelled middle green door; the door near the kitchen is an EXIT ONLY; Alpha only may use the front door
- Alpha only may use the main staircase except when boarders are returning to school
- Go to and from the music school and Weatherly by crossing at the appointed places, having looked very carefully for traffic
- Must walk to and from the classroom block, without using the school driveway; they should not run across the courtyard
- Must not eat or drink in the form rooms and they must not bring sweets into school

Supplementary rules for boarders:

- Boarders are not allowed into dormitories during the school day
- Boarders are not allowed into other dormitories except by invitation. They are certainly not allowed into other dormitories after lights-out
- There should be no talking after lights out
- Dormitories are to be kept tidy with beds made when they are not being slept in
- Boarders must not take or use other boarders' belongings, including shampoo, conditioner and other toiletries



Members of staff should lead by setting a good example at all times and by challenging inappropriate behaviour whenever it is observed. Children must understand that everyone has the same expectations of them.

2. Pupils may not drive a motor vehicle and they may not be driven in a motor vehicle by anyone under the age of 21 unless in exceptional circumstances and they have specific permission from the Second Master.

The School Day

Leaving the House

Not before 7.00am on weekdays (not before 8.00am on Sundays).

Communication

All pupils must access their school email account at least twice each day; once in the morning and once in the evening.

Accountability

All pupils are required to register in the morning (in House) and at lunchtime (in House). There is also a Roll Call at 7.20pm. It is a pupil's responsibility to ensure that they have obtained appropriate permissions from their Hsm/Dep Hsm to be out of the House/out of School. It is also a pupil's responsibility to comply with 'Bounds' regulations. After 'In School' time, pupils may only pass directly between school buildings and must keep to lit areas.

At Bryanston Prep, pupils are required to register in their form room in the morning and after lunch.

Bounds

Bounds Outside the School Grounds

1. Pupils may not leave the school grounds, e.g. to go to Blandford or any other town, without their Hsm/Dep Hsm permission.
2. With Hsm/Dep Hsm permission, Blandford visits are permitted midweek for A3 & A2 pupils, and on the weekend for all pupils.

Bounds Within School Grounds for Bryanston and Bryanston Prep

See Appendix 1

Exeat Weekends

1. Any pupil taking an exeat on the weekend must have permission via Orah
2. Pupils must not depart until they have honored their co-curricular commitments on a Saturday afternoon.
3. Pupils must sign in with House Staff on their return from exeat, which must be no later than 21:00

Mobile Phones

Bryanston operates a non-visibility policy for these devices in the classroom, assignments rooms, Coade Hall and Dining Hall.



1. Pupils in D and C are required to keep such devices in the electronic lockers provided in the boarding houses for the duration of the academic day;
8.50am-4.20pm Mon, Wed, Fri (8.50am-6.25pm on Winter Timetable)
8.50am-1.05pm Tues and Thurs
8.50am-12.25pm Sat
2. Pupils should not walk around the campus looking at mobile phones or similar and are expected to follow a courtesy of “eyes up, acknowledge others”.
3. Phones should not be visible in the Dining Hall.
4. Phones should be locked away and switched off overnight for pupils in D, C & B.
5. For A2/A3 students, we advise phones to be switched off or placed on airplane mode overnight.
6. Mobile phones should be left in houses during exams and also when watching plays/music events.

At Bryanston Prep mobile phones are not permitted in the school day. Boarders have access to their phones on Tuesday and Thursday evenings as well as a period at the weekend.

Computers

Must be used for academic purposes during the school working day (lesson, assignment and prep time).

Must not be used to play games or watch films during the school working day or during evening prep and must not be used after lights out.

Charts

Pupils should check their Charts regularly and be familiar with the comments made on them. The Chart provides a forum for conversations between pupil, parent, teacher and tutor and, as such, it is a useful vehicle for planning ahead as well as using in a reflective capacity.

Dress Code

Please see Appendix 2

School dress is to be worn from 8.30am until;

- After Period 9 on Mondays, Wednesdays and Fridays
- After lunch on Tuesdays and Thursdays
- After lunch on Saturdays

In addition, it is to be worn for;

- Sunday assemblies and church services
- Visits to Blandford (Monday to Fridays)
- Other specific occasions

Please note that the Bryanston Dress Code forms part of the School Rules and relates to pupils' dress/appearance.

Four Questions we ask all our pupils to consider:

1. Is it Mine? Respect ownership



2. Is it Decent? Does it reflect badly on the school? Would you be happy showing it to your Mother/ Father/Tutor?
3. Is it Fair? Treat others as you want to be treated.
4. Is it Kind? In a world where you can be anything, be kind.



Appendix 1.

Bryanston School 'Bounds'

Why do we have out of bounds areas?

- The purpose is to keep all pupils safe. Please remember that we have a duty of care towards you.
- Any pupil found out of bounds will be given a debit and gated to House for 48 hours.
- However, I do hope that sanctions will not be necessary if everyone adheres to the rules outlined below.

There are two 'bounds' areas

1. The School boundary

- The school boundary consists of the area of the school site that is safe for pupils. No pupil is allowed beyond this boundary without prior permission from their hsm. It is the red line on the map.
- **Please note that the area below the grass tennis courts to the south of the Harthan lawn is out of bounds at all times.**
- **Please note that the Walled Garden will be locked at 18:00**

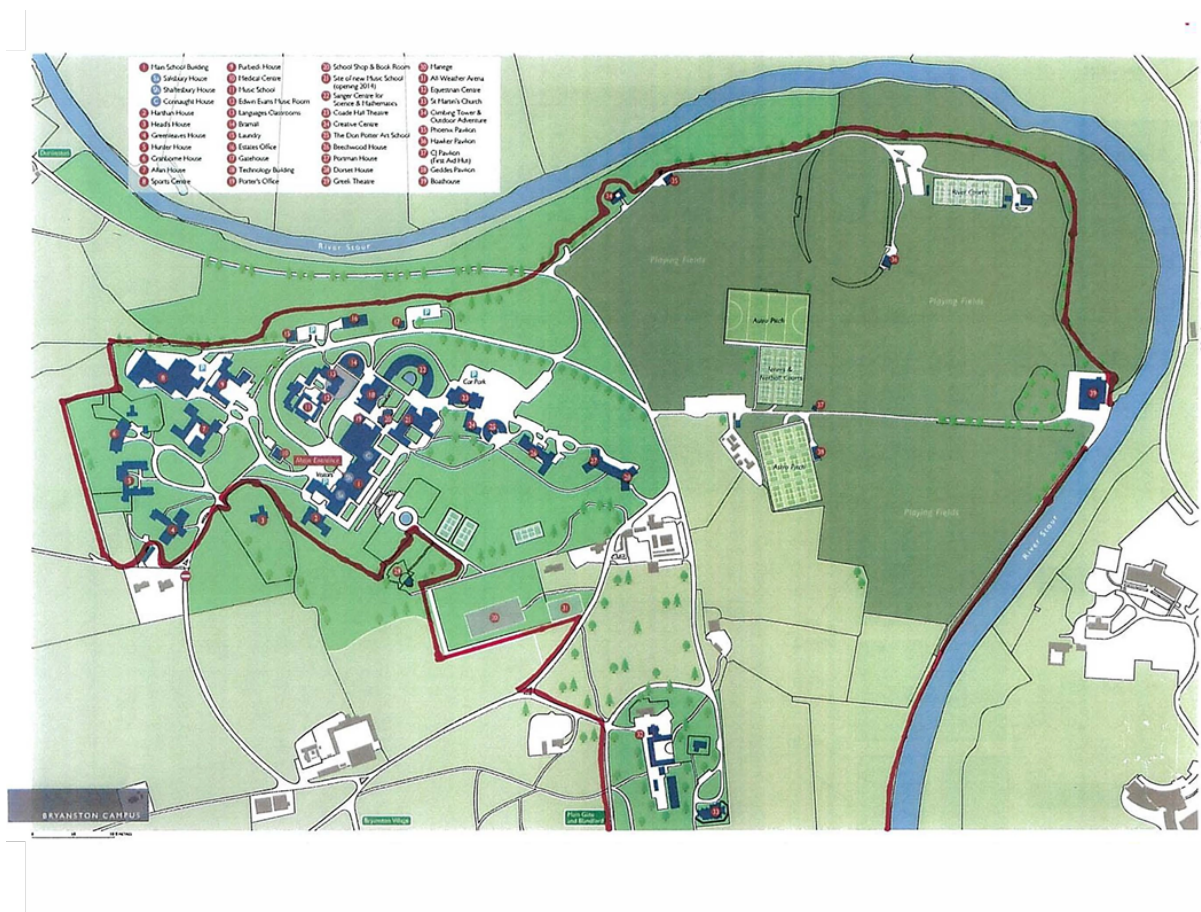



2. The 'In School' boundary

- During 'In School' time all pupils are expected to keep to lit areas, the areas in the immediate vicinity of the main building and paths leading to and from boarding houses.
- In the summer term and the first half of the autumn term, the boundary is extended to include the use of Beechwood Lawn. Otherwise, please keep to lit areas, the areas in the immediate vicinity of the main building and paths leading to boarding houses.

Bryanston Prep Out of Bounds Areas

The following areas are strictly out of bounds

Staff rooms

Staff accommodation including the head's patio and garden

Staff car park

Old bike shed

Kitchen

Trees – climbing trees that do not have a dot or feet being above the dot – see Bryanston Prep Tree Climbing Policy.

The following areas are out of bounds unless accompanied by a member of staff

Dining room

JB hall

DT / art room

Cookery room

Ict suite

Medi room

Drive

Pony field and riding arena

Small pool in Japanese garden (summer)

Pond area

Track and adjacent fields

Teachers' desks and pupils' lockers, bags and tuck boxes etc are strictly private.

Pupils may not leave the premises unless accompanied by an adult.

Pupils must be signed out with the front office if being taken out of school during the school day.



Appendix 2

BRYANSTON SCHOOL DRESS CODE

Houseparents have the final decision regarding the suitability of all items of dress and general appearance. Pupils who identify as transgender or gender non-binary are welcome to adhere to this dress code as appropriate to their gender identity.

All clothes must be machine washable and suitable for tumble-drying. Recommended minimum quantities and other specific dress and equipment requirements are given separately.

This dress code operates under directions laid down by the Headmaster and Second Master, which are reviewed regularly and may include confiscation or compulsory purchase. It should be read in conjunction with the Bryanston Clothes List document which forms part of the dress regulations.

Pupils must look smart, decent and businesslike. Clothes and shoes must be clean, tidy, in good repair and appropriate for work.

The following specific exclusions apply. PLEASE READ CAREFULLY.

- | | |
|--|---|
| <ul style="list-style-type: none">• NO denim, leather, frayed or faded clothing.• NO sports clothing.• NO bodycon clothing.• NO cargo or combat-style clothing.• NO hooded sweatshirts or jumpers / 'hoodies'.• NO T-shirts to be worn as outer garments.• NO lumberjack shirts.• NO visible underwear or midriffs. | <ul style="list-style-type: none">• NO unbuttoned shirts.• NO strappy tops or strappy dresses.• NO motifs (other than school crest or small logo).• NO velour, velvet, satin or jumbo corduroy trousers.• NO shorts.• NO trainers or trainer-style shoes.• NO backless, canvas or plastic shoes.• NO shoes with platform or white soles. |
|--|---|

School dress for pupils in B, C and D comprises:

- a plain polo shirt of appropriate length, with sleeves and with collar visible.
- plain fitted/tailored full length trousers:
 - (typically worn by boys: should be black or navy classic cut chino or with permanent crease; not skinny.)
 - (typically worn by girls: should be black with black stitching with zip or button fly.)
- or plain skirt; black or navy blue avoiding extremes of length.



- plain dark socks or black plain opaque tights.
- plain black or dark brown leather shoes or short ankle boots (max heel 4cm).
- plain jumper or sweatshirt, not polo neck, no zips or pockets.

(No facial hair. No obtrusive make-up or nail varnish. No tattoos or body piercings. Earrings, if worn, must be a small single stud. Any other jewellery, if worn, must be a single item. Excessive dyeing or bleaching of hair is not allowed).

School dress for pupils in A2 and A3 comprises: a smart shirt / blouse / plain polo neck and (if appropriate) jumper / sweatshirt / cardigan / blazer with either plain or checked trousers (fitted, tailored or chino style) or a skirt / dress, socks or plain opaque tights and monocolour leather or suede footwear.

(No facial hair. No obtrusive make-up. No tattoos or body piercings. No excessive jewellery. Earrings, if worn, must be small studs. Excessive dyeing or bleaching of hair is not allowed).

Pupils are advised to have a weatherproof outer coat, which should not be worn indoors.

TIMES

School dress is to be worn from 8.30am until:

- after Period 9 on Mondays, Wednesdays and Fridays.
- after Rest on Tuesdays and Thursdays.
- after lunch on Saturdays.

In addition, school dress is to be worn for:

- Sunday assemblies and church services.
- visits to Blandford (Mondays to Fridays).
- other specific occasions.

This document should be read in conjunction with:

- Bryanston School Safeguarding Policy and Child Protection Procedures
- Bryanston School Behaviour Policy
- Bryanston School 'A Statement of Boarding Principles and Practice'
- Bryanston School Boarding Policy
- Bryanston School Anti-Bullying Policy
- Bryanston School Cyberbullying Policy
- Bryanston School Digital Communications Policy
- Bryanston School Illegal Drugs and Substance Abuse Policy
- Bryanston School Alcohol Policy
- Bryanston School Smoking Policy
- Bryanston School Search and Confiscation Policy
- Bryanston School Child-on-Child Abuse Policy
- Bryanston School Youth Involved Sexual Imagery Policy



Reviewed: November 2022
Reviewer: Head of Pupil Development and Housemasters/Housemistresses
Next Review: September 2023
Author: Second Master/Deputy Head Bryanston Prep